Black Liquor Hose Assemblies

The Right Connection®

Application
- Used to convey Black Liquor in applications where heat and abrasion are a concern, such as the pulp and paper industry

Sizes
- 1/2" through 3"

Feature
- Multiple layers of **1000°F** rated heat resistant insulation

Materials
- Tube: Butyl blend
- Reinforcement: wire braid
- Cover: EPDM
- GSM Ball Joint Armor: galvanized steel or stainless steel

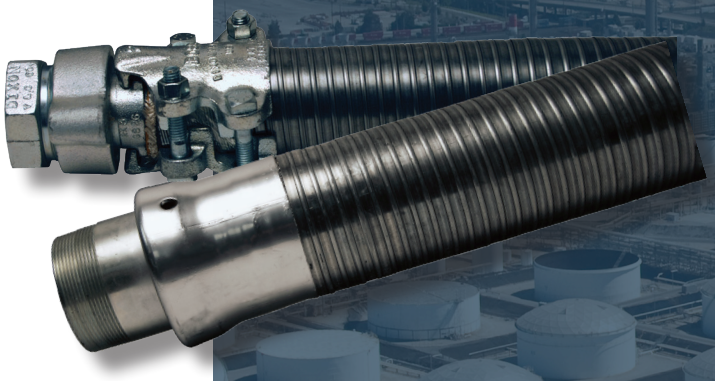

Specifications
- Specification: 800E
- Temperature rating depends on specific application, consult Dixon® for details

Hose Dimension		Minimum Bend Radius	PSI		Approximate Weight / Ft. Lbs.
ID	Approximate OD		Working	Burst	
1/2"	1-15/64"	3"	**250**	**2500**	1.25
3/4"	1-34/64"	4-1/2"	**250**	**2500**	2.0
1"	1-54/64"	5"	**250**	**2500**	2.25
1-1/4"	2-8/64"	6"	**250**	**2500**	3.0
1-1/2"	2-26/64"	7"	**250**	**2500**	3.5
2"	3"	10"	**250**	**2500**	4.5
2-1/2"	3-24/64"	13"	**250**	**2500**	6.25
3"	4-9/64"	16"	**250**	**2500**	7.5

© 2022 DVCC • BLHA_622

Dixon Specialty Products

225 Talbot Blvd.
Chestertown, MD 21620
ph: 888.226.4673
fx: 410.778.1958
dixonvalve.com