Dixon Fire
Exposed Fire Department Connections

The Right Connection®

Specifications:

Single Clapper (Rear Outlet/Straight)

- Cast Brass Fire Department Connection; dual female inlets x female NPT thread outlet; **250 PSI**

Single Clapper (Bottom Outlet/90°)

- Cast Brass Fire Department Connection; dual female inlets x female NPT thread outlet; **250 PSI**

Double Clapper (Rear Outlet/Straight)

- Cast Brass Fire Department Connection; dual female inlets x female NPT thread outlet; **175 PSI**

Double Clapper (Bottom Outlet/90°)

- Cast Brass Fire Department Connection; dual female inlets x female NPT thread outlet; **175 PSI**

Triple Clapper (Rear Outlet/Straight)

- Cast Brass Fire Department Connection; triple female inlets x female NPT thread outlet; **175 PSI**

Triple Clapper (Bottom Outlet/90°)

- Cast Brass Fire Department Connection; triple female inlets x female NPT thread outlet; **175 PSI**

Product Options:

Nominal Size and Layout:

Single Clapper (Rear Outlet)

- ❑ 4” x (2) 2-1/2”

Double Clapper (Rear Outlet)

- ❑ 4” x (2) 2-1/2”
- ❑ 4” x (2) 3”
- ❑ 6” x (2) 2-1/2”
- ❑ 6” x (2) 3”

Triple Clapper (Rear Outlet)

- ❑ 4” x (3) 2-1/2”
- ❑ 6” x (3) 2-1/2”

Single Clapper (Bottom Outlet)

- ❑ 4” x (2) 2-1/2”

Double Clapper (Bottom Outlet)

- ❑ 4” x (2) 2-1/2”
- ❑ 4” x (2) 3”
- ❑ 6” x (2) 2-1/2”
- ❑ 6” x (2) 3”

Triple Clapper (Bottom Outlet)

- ❑ 4” x (3) 2-1/2”
- ❑ 6” x (3) 2-1/2”

Approvals Needed:

- ❑ UL
- ❑ ULC
- ❑ FM
- ❑ None

Inlet Threads:

- ❑ NST
- ❑ NYFD
- ❑ NYC
- ❑ NPSH
- ❑ CSA
- ❑ Other _____

Finish:

- ❑ Raw cast
- ❑ Polished
- ❑ Polished chrome
- ❑ Rough chrome (Chromed raw cast)
- ❑ Other_____

Optional Caps / Plugs:

- ❑ Pin lug with chain
- ❑ Rocker lug with chain

Labeling:

- ❑ Standpipe
- ❑ Auto sprinkler
- ❑ Standpipe/Auto sprinkler
- ❑ None

Model Dimensions

SCS4025F

DCS4025F-C

TCS4025F-SP

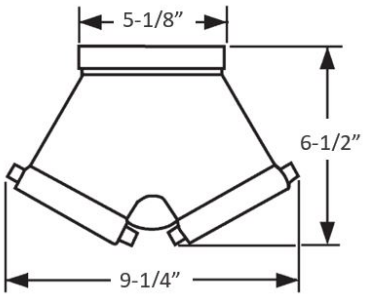

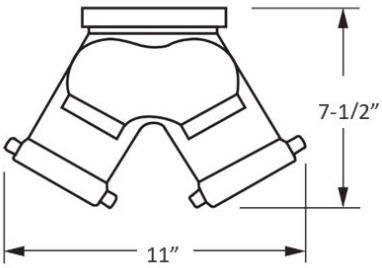

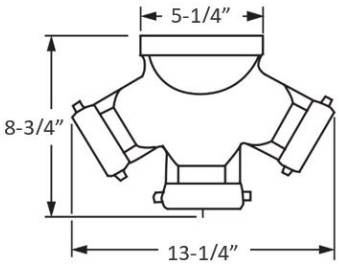

90SCS4025F

90DCS4025F-P

90TCS4025F-NB

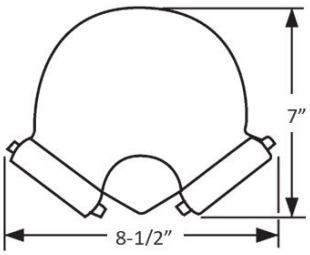

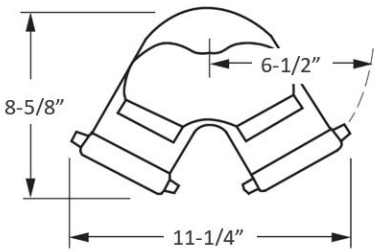

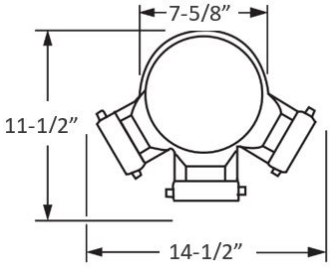

Warning: Dimensions are for reference only, consult Dixon® for dimensions of other available configurations

Dixon Fire

325 Arbor Ct
Winchester, VA 22602
ph: 877.712.6179
fx: 800.283.4966
dixonvalve.com

© 2023 DVCC • EFDC_423