Dixon® Fire
Products for the Marine Industry

The Right Connection®

Dixon Powhatan® has the right fire protection products for your customers; naval yards, ship yards, marinas, and ship chandlers. In stock and ready to ship, ask for Dixon Powhatan by name. When its got to be right, it has to be Dixon Powhatan.

Hoses

Mill Hose: Ideal for discharge or washdown applicat

- Sizes: 1", 1-1/2", 2", 2-1/2" 3", 4", and 6"
- Hose type:
  - M = Single jacket
    - **112 PSI** working pressure
  - DM = Double jacket
    - **250 PSI** rated pressure
    - **200 PSI** working pressure
- Material options: aluminum or brass
- Thread options: NST, NPSH
- Uncoupled lengths: 25', 50', and 100'

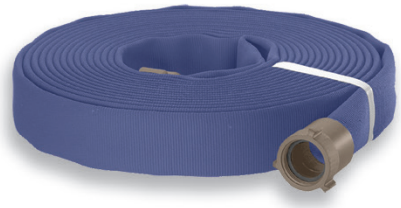

Blue Potable Water Hose

- NSF approved materials
- Double jacket all polyester outer with blue impregnation, and thermoplastic tube
- Part #: PW615B50RBS (1-1/2" x 50'), PW625B50RBS (2-1/2" x 50')

500# All Polyester Rack Hose — UL labeled

- **225 PSI** working pressure
- Lengths: 50' and 100'
- Coupled with brass combination lug, NH (NST) fittings
- Part #: R515U50CBF (50'), R515U100CBF (100')

Storz Fittings/Adapters

- Hardcoat aluminum finish with locks
- Sizes: 4", 5", and 6"
- Threads: NST and NPT in 2-1/2", 4", and 4-1/2"
- Configurations: Storz x Rigid Female, Storz x 30° Rigid Female, Storz x Rigid Male, Storz x Rocker Lug Swivel Female Adapter, Storz x Storz
- Caps available for 1-1/2", 2", 4", 5", and 6"
- Gaskets for 4" and 5" available in either pressure or suction

Wrenches

- 233: for pin or rocker couplings sizes 1" thru 4-1/2" Overall length 11-3/4"
- USW: for pin or rocker couplings sizes 1" thru 3" includes gas cock shutoff, pry par and belt hook eye, Overall length 12"
- Other wrenches and wrench holders available.

Hydrant/Hose Adapters

- Cast brass; polished or chrome finish
- Pin (P) or Rocker Lug (R)
- Sizes: 3/4" thru 6"
- Various thread types available
- Configurations: Double Female, Female Swivel x Male, Double Male Hex, Female to Male Hex
- When ording specify:
  a) configuration
  b) sizes on each end
  c) thread type on each end
  d) finish, if other than cast brass

Valves

Brass Angle Valves
- UL Labeled, 1-1/2" and 2-1/2"
- NST, NPSH, special threads available
- Part #: AV151 (1-1/2") AV251 (2-1/2")

Brass Plain Wyes
- Female swivel, two male outlets
- NH (NST), 2-1/2" x 1-1/2" and 2-1/2" x 2-1/2".
- Part #: PW15F15F (1-1/2" x 1-1/2" x 1-1/2"), PW25F15F (2-1/2" x 1-1/2" x 1-1/2"), PW25F25F (2-1/2" x 2-1/2" x 2-1/2")

Leader Line Wye
- Red painted body with chrome trim; rocker lug swivel; for use up to 400 PSI
- Part #: LLBV2515F, (female 2-1/2" NH (NST) x (2) male 2-1/2" NH (NST) outlets)

Brass 1/4 Turn Ball Wye Valve
- Operates easily under high pressure
- Painted red with polished chrome trim, rocker lug swivel
- Part #: S7337S, (female 2-1/2" NH (NST) x (2) male 1-1/2" NPSH outlets) mil spec# NSN 4210-00-255-0234

Nozzles

Brass Plain Hose Nozzle
- Brass with satin finish, for use up to **100 PSI**
- Sizes: 3/4" - 2-1/2"
- Thread: GHT, NPSH, NH (NST)
- 6" - 12" long, orifice sizes 1/4" - 1"
- Specify size, thread, length, and orifice size when ordering

Brass Fog Nozzles
- Flow can be changed from straight stream to fog.
- UL/FM approved
- Sizes: 3/4" - 2-1/2"
- Thread: NPSH or NH (NST)
- High pressure version good up to **300 PSI**: HPFN150
- Electrical FM nozzle available: BFNE150

Play Pipes with Tip
- Swivel handle with red marlin trim, **100 PSI**.
- 2-1/2" NH(NST) inlet with 3/16 O.D. male outlet, orifice size 1-1/8"

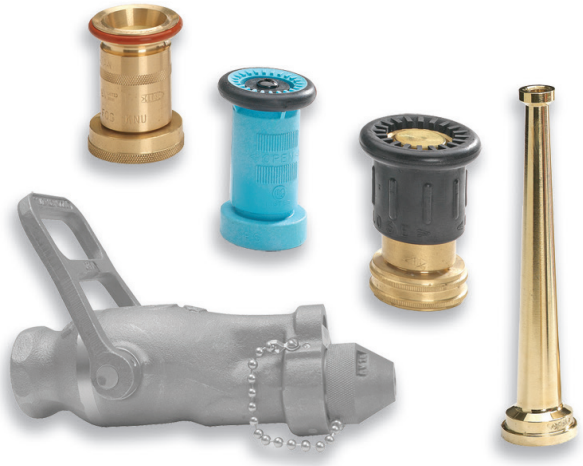

USCG Approved Nozzle
- 1-1/2" and 3/4" - 2-1/2" NH (NST)
- Part #:CGN150NST and CGN250NST

Dixon Fire

325 Arbor Ct
Winchester, VA 22602
ph: 877.712.6179
fx: 800.283.4966
dixonvalve.com

© 2023 DVCC • DPmarinelinecard_723